

SURVEY NO : 2, 4/3 Pt, & 4/6 Pt
 BLOCK NO : 18
 VILLAGE : AMINJIKARAI.
 TALUK : EGMORE. NUNGAMBAKKAM
 CORPN. DN. NO : 72

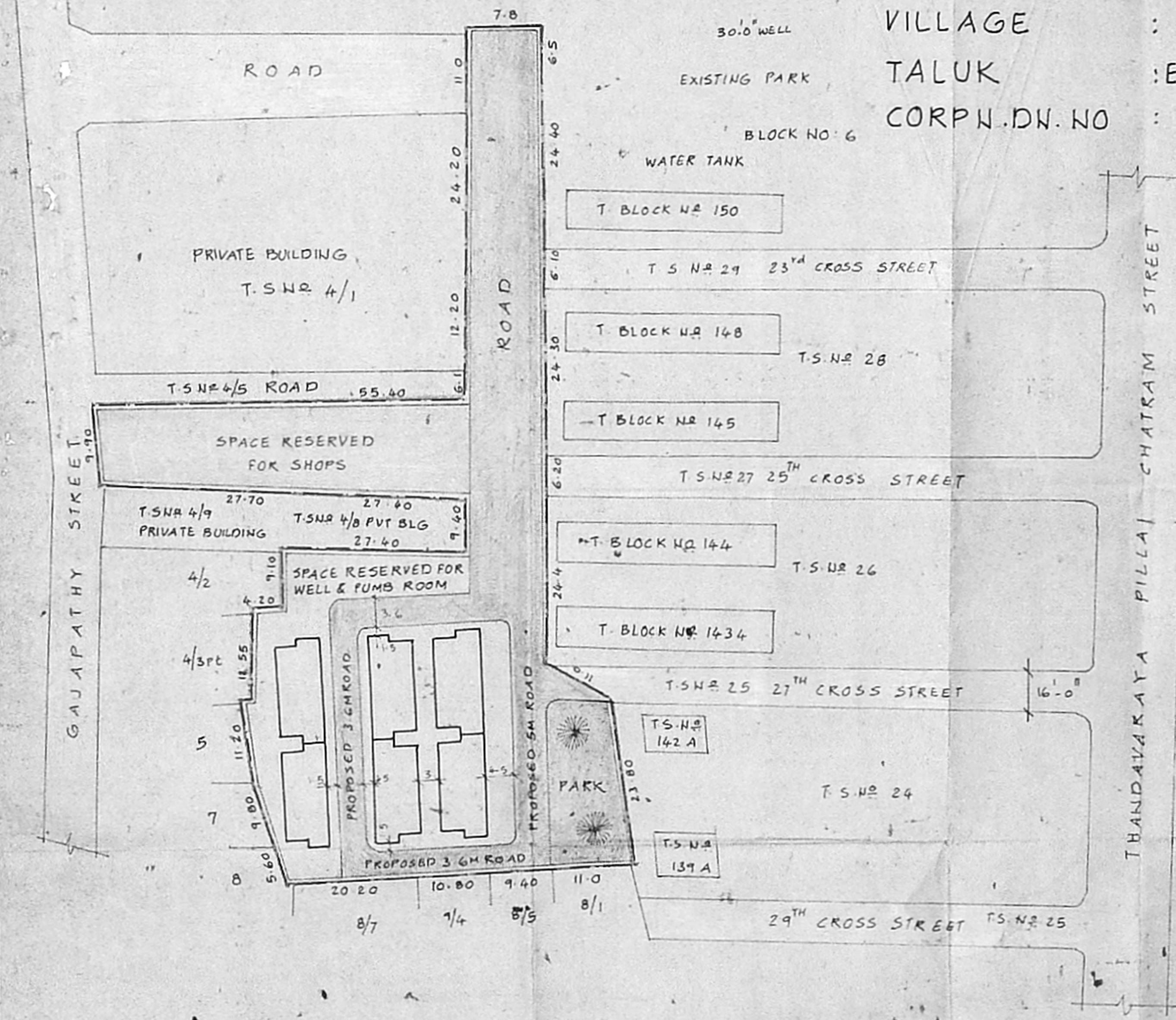

L. Chidambaram (revised)
 TRACED BY

P.A.

R.P.

D.P.

P.P.D NO 10-A/B
 L.O NO 91
 APPROVED
 VIDE LETTER NO L2/16178/90
 DATED

FOR MEMBER SECRETARY
 MADRAS METROPOLITAN
 DEVELOPMENT AUTHORITY

PROPOSED LAYOUT FOR CONSTRUCTION
 OF TENEMENTS AT WEST INDIRANI NAGAR
 IN T.P. CHATRAM, MADRAS. SCALE 1:500



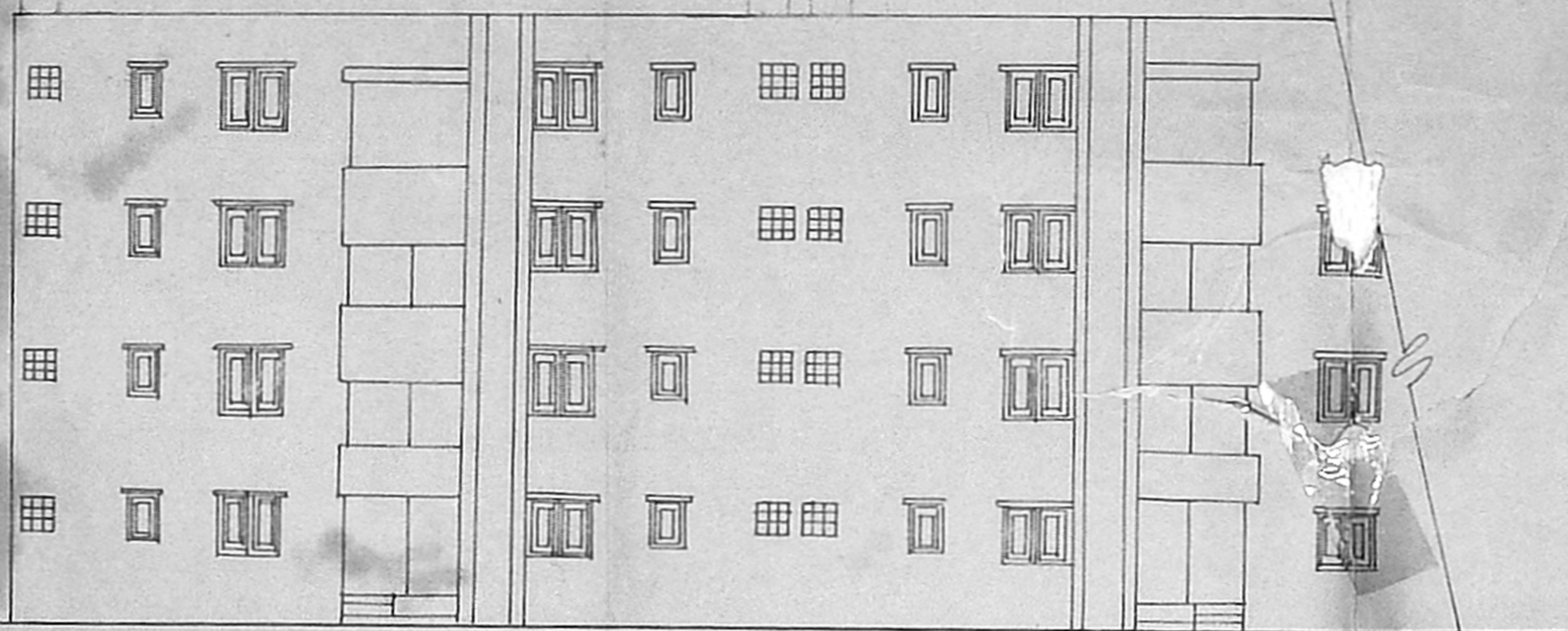

front elevation

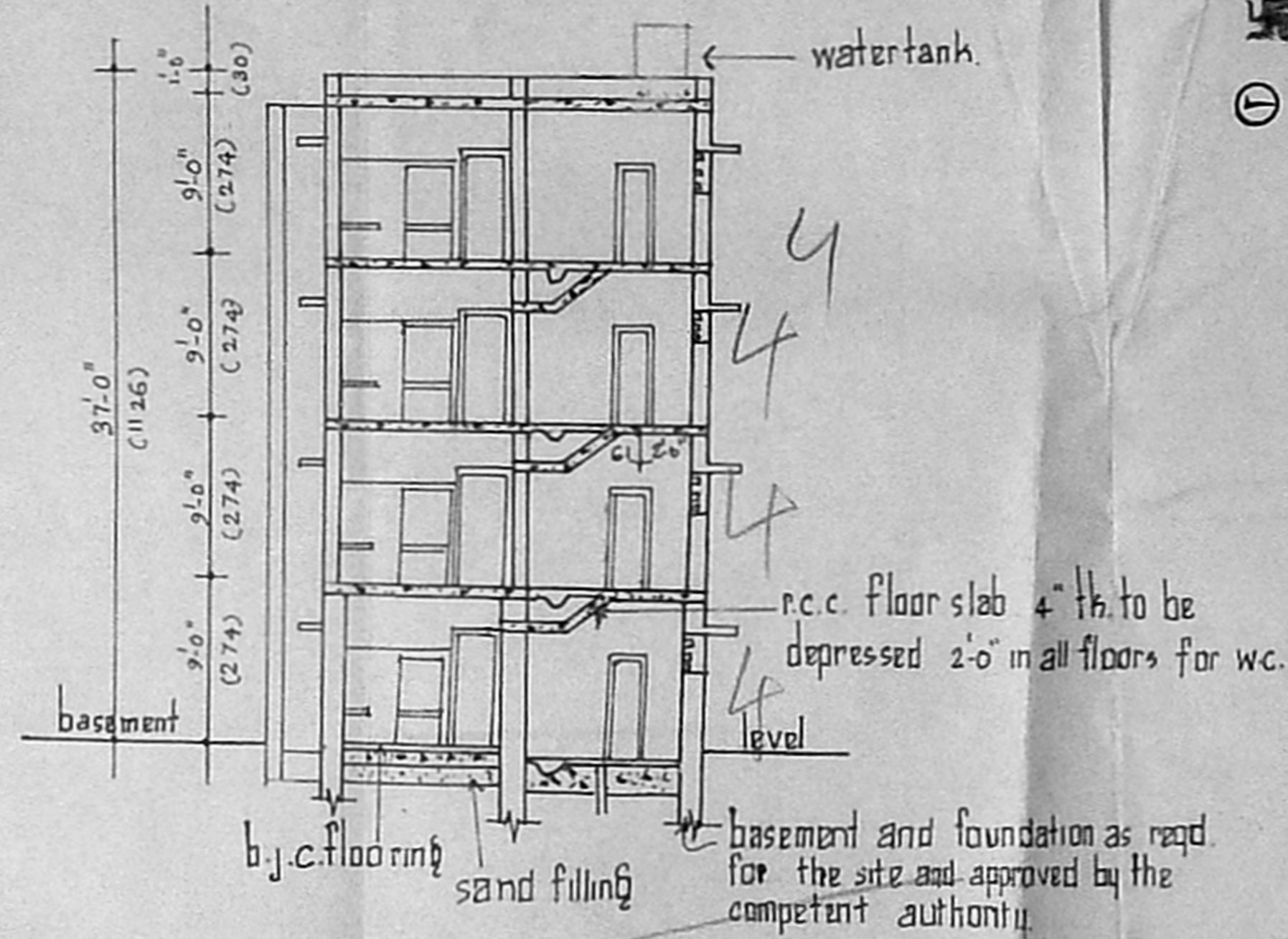

section 22

tamilnadu slum clearance board

S.No. 2, 434 w 7/6 P, BK. 12, Aminjikovur

type design - 3/78 (4 storeyed)
hudeco approved [amended drawing] without balcony

plinth area : 232 sq.ft (21.55 m²)
floor area : 168 sq.ft (15.61 m²)
efficiency : 73% 84.7 x 51

reference

D ₁ - C.W door with frame	3'0" x 6'6"	(91 x 198)
D ₂ - C.W door frame less	2'0" x 5'6"	(61 x 167)
W ₁ - C.W window	3'0" x 4'0"	(91 x 122)
W ₂ - C.W window	1'6" x 3'0"	(45 x 91)
V - P.C. jally ventilator	2'0" x 2'0"	(61 x 61)

scale - 1" = 8'-0" [1:100]

- specification
- walls shall be 13/2" in of 8" th. in upper floors
 - wall between w.c. & bath to be 3" th built to a ht. of 5'6"
 - window sill for kitchen to be 3'-6" from finish fl. level
 - cook platform 2'-0" from finished floor level.
 - rainproof precast r.c.c. jally 2'-0" x 2'-0" to be provided as ventilators.
 - common door to be provided between w.c. & bath
 - all w.c. portion in upper floor to be sunk 2'-0"
 - sintex tank to be fixed over bath and water closet
 - single stack system shall be adopted for disposal
 - staircase mid landing to have 3'-0" ht. parapet all round

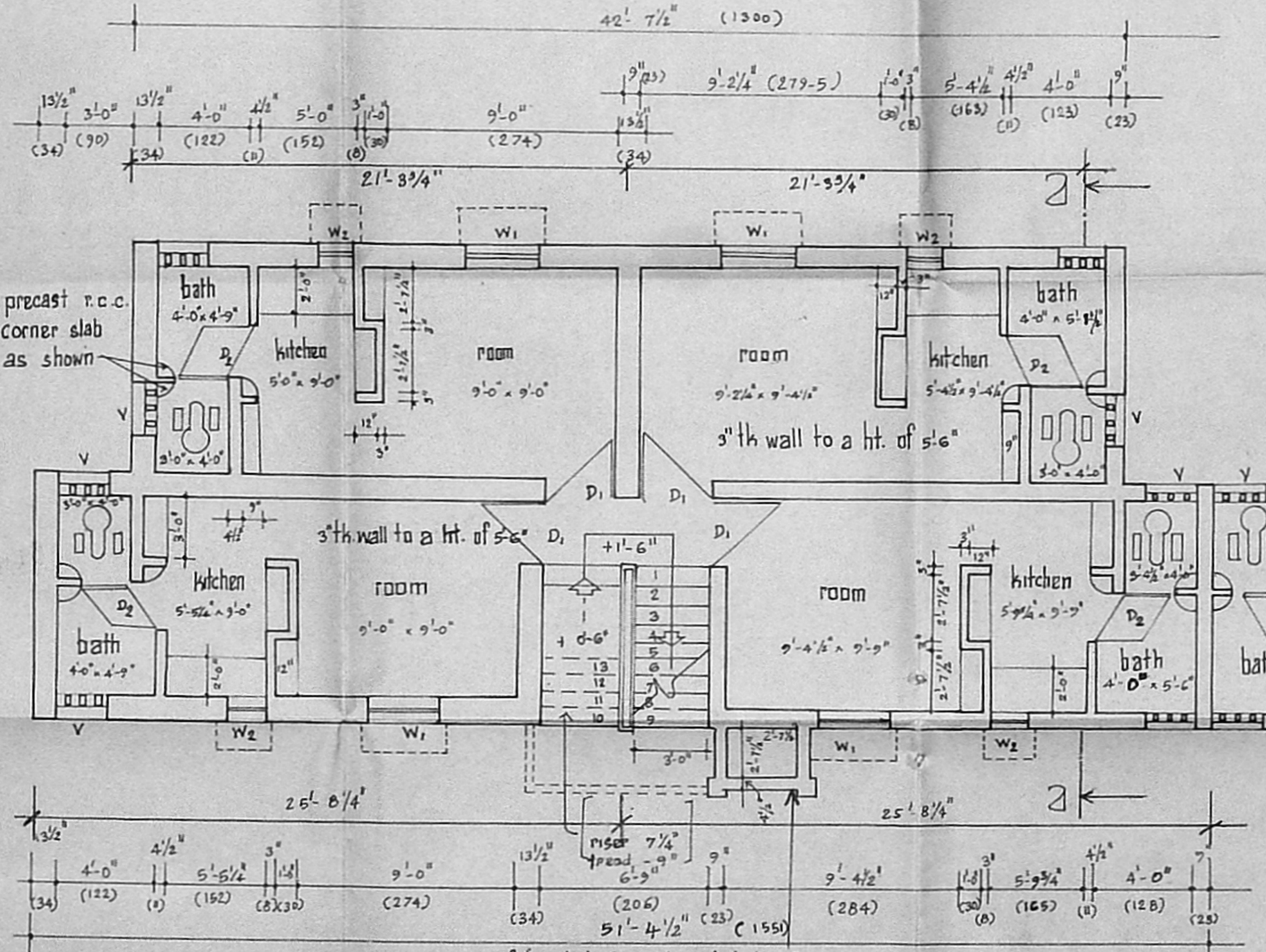

half ground floor plan

half upper floor plan

true copy /
asst. planner

typical blocks of 48 in one

block plan
scale - 1" = 33'-0" (1:400)

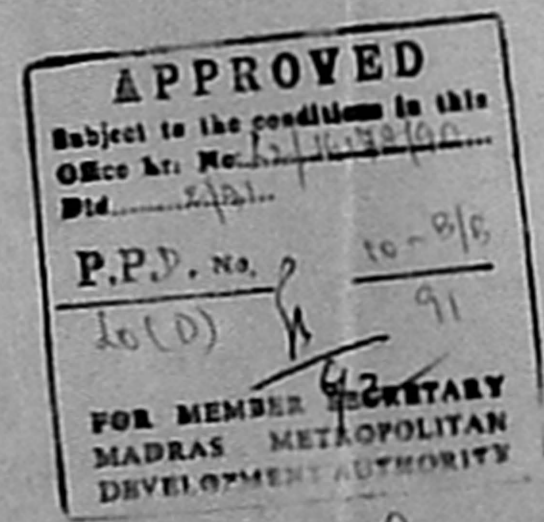

traced by